

ELEVATION

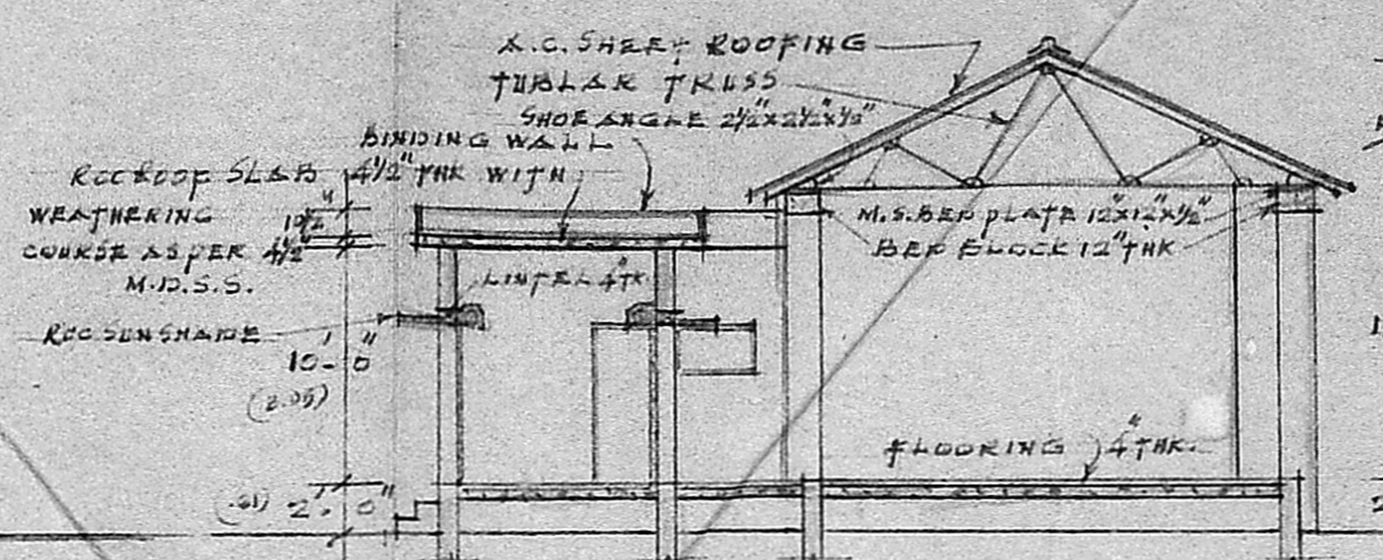

SECTION ON A.B.

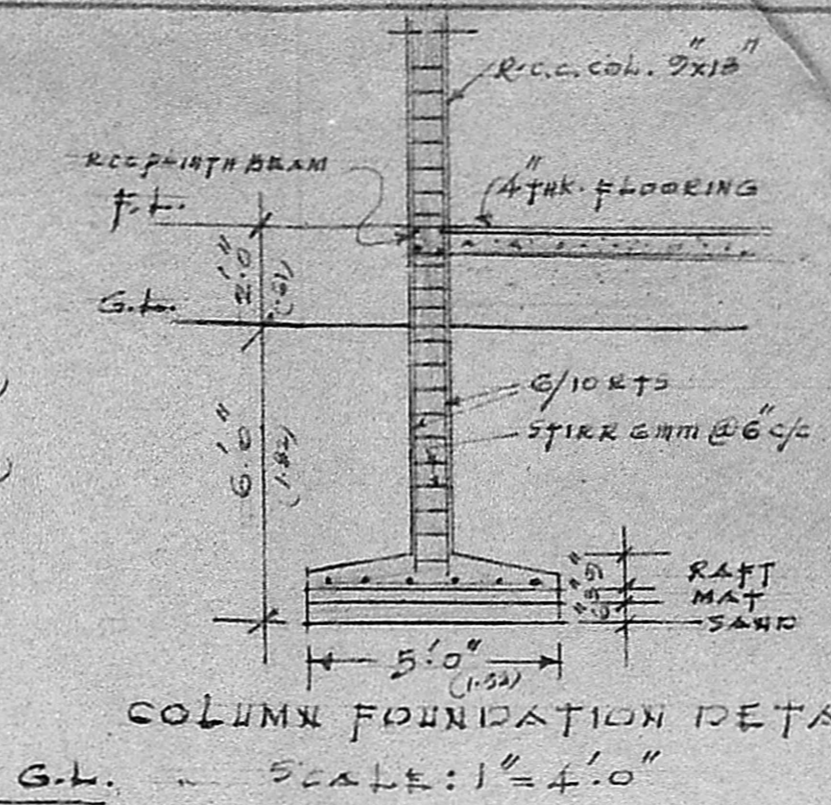

COLUMN FOUNDATION DETAILS  
SCALE: 1" = 4'-0"

SCHEDULE OF JOINERY:

R/S ROLLING SHUTTER	10'-0" x 11'-0" (3.05 x 3.35)
R/S ROLLING SHUTTER	6'-0" x 7'-0" (1.82 x 2.13)
10 DOOR	3'-0" x 7'-0" (0.91 x 2.13)
10 DOOR	2'-6" x 7'-0" (0.76 x 2.13)
WM WELD MESHED PANEL	6'-0" x 4'-0" (1.82 x 1.22)
W WINDOW	3'-0" x 4'-0" (0.91 x 1.22)
V VENTILATOR	3'-0" x 2'-0" (0.91 x 0.61)

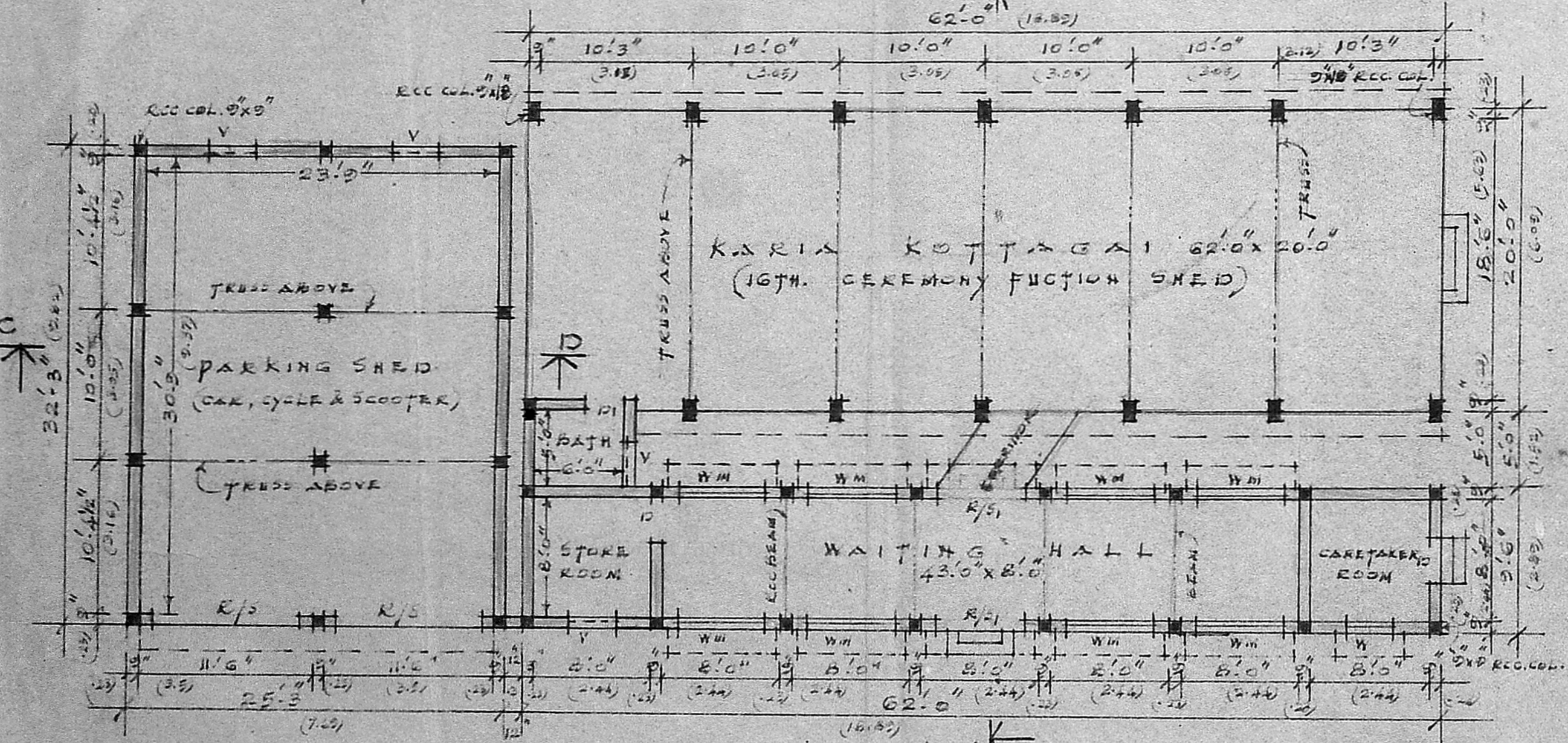

PLAN

Planning Clearance No. C/111/21/1/30

**APPROVED**

Subject to the conditions in this office letter

No. C/21160/199 DL 25.1.90

*A. V. Jayaraman*

FOR MEMBER SECRETARY  
MADRAS METROPOLITAN DEVELOPMENT AUTHORITY

SECTION ON C.D.

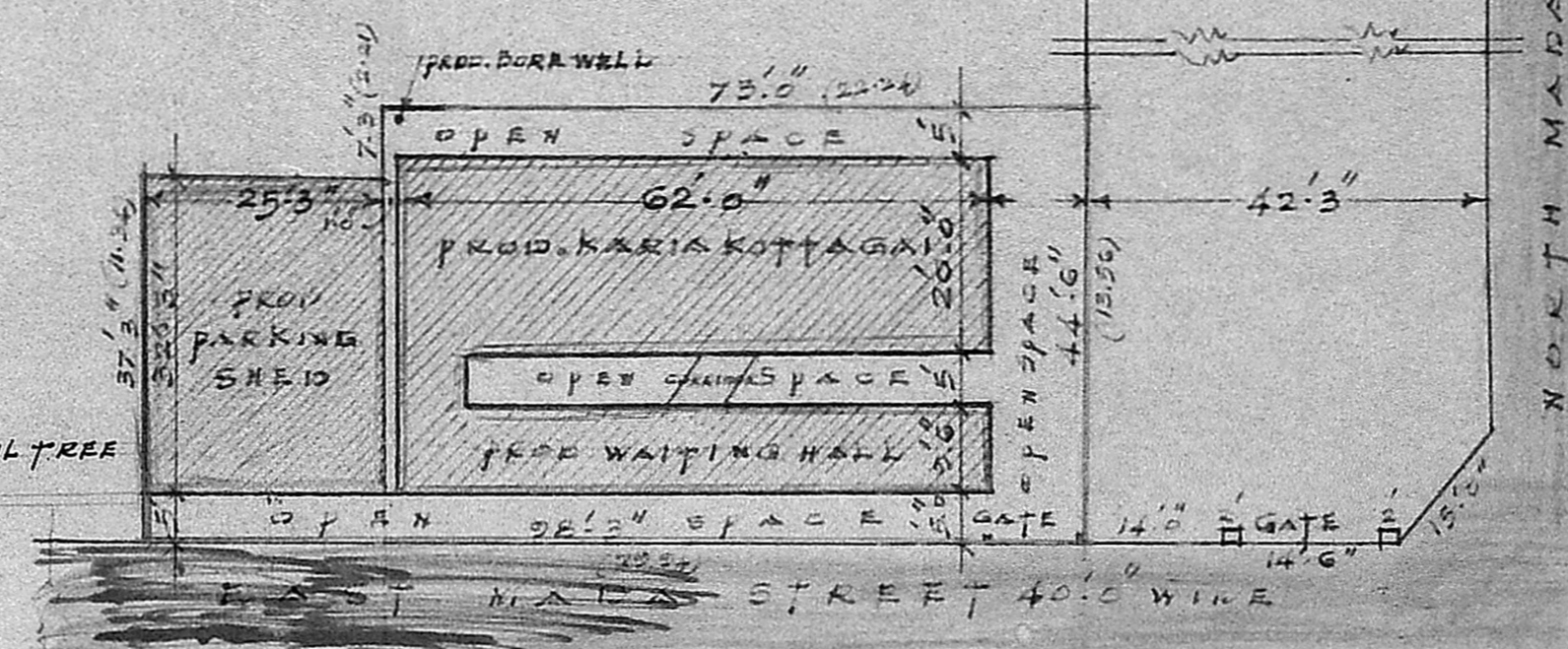

SITE PLAN & KEY PLAN  
SCALE: 1" = 20'-0"

PROP. CONSTRUCTION OF SRM. P. V. DEVAS THANA KARIAKOTTA-GAI, WAITING HALL & PARKING SHED IN R.S. No 452/20, EAST MAIDA STREET, HUNGAMBAKKAM, MADRAS. 34. DIVISION No 107.

INDEX:

PROPOSALS	
ROADS	
BOUNDARY	

HEREDITARY TRUSTEE:  
*R. Mohan Rao*  
HEREDITARY TRUSTEE  
Sri Agatheeswarar Prasanna Venkatesaperumal Devasthanam MADRAS-34.

SCALE: 1" = 8'-0", 4'-0" & 20'-0" (1 cm. = 1 m.)

DATE: 5-10-1989.

DRAWN: *P. Srinivasan*

ENGINEER & REGISTERED SURVEYOR:  
Phone: 440782

*R. Mohan Rao, D.C.E.*  
LICENSED SURVEYOR  
Corporation of Madras  
REG No. 14  
AMBATTUR TOWN SHIP  
ALANDUR MUNICIPALITY  
Consulting Engineer & Contractors  
Office: 15, Madley Road  
T. NAGAR, MADRAS-600 017